

# BELMORE RD - ARCHITECTURAL DRAWINGS

23 BELMORE ROAD, RANDWICK

DEVELOPMENT APPLICATION  
2017073

DEVELOPMENT APPLICATION

331/2019

Randwick City Council  
1 September 2020  
Records Received

DRAWING SCHEDULE

		REVISION
DA-001	COVER SHEET	1
DA-002	LOCATION PLAN	1
DA-003	SITE ANALYSIS	1
DA-004	SITE PHOTOS	1
DA-010	AREAS	1
DA-011	EXISTING AREAS	1
DA-020	DEMOLITION PLAN	1
DA-021	EXISTING FLOOR PLAN	1
DA-060	SITE PLAN	1
DA-100	FLOOR PLANS LG - L01	1
DA-101	FLOOR PLANS L02 - L03	1
DA-102	ROOF PLAN	1
DA-300	ELEVATIONS	1
DA-301	MATERIAL SELECTION	1
DA-400	SECTIONS - 01	1
DA-600	SHADOW DIAGRAMS - 21 JUN	1
DA-601	SHADOW DIAGRAMS - 21 JUN BIRDEYE 3D	1
DA-603	SHADOW DIAGRAMS - 21 DEC	1
DA-604	SHADOW DIAGRAMS - 21 MAR	1
DA-605	SHADOW DIAGRAMS - 21 SEPT	1
DA-700	3D VIEWS	1
DA-950	GROUND LEVEL INTERNAL SHADOW DIAGRAM - 21 JUN	1
DA-951	LEVEL 1 INTERNAL SHADOW DIAGRAM - 21 JUN	1
DA-952	LEVEL 2 INTERNAL SHADOW DIAGRAM - 21 JUN	1
DA-953	LEVEL 3 INTERNAL SHADOW DIAGRAM - 21 JUN	1
DA-960	PLANNING SCENARIOS	1
DA-970	PHOTOMONTAGES	1
DA-980	EVACUATION DIAGRAMS	1

ABBREVIATION KEY

BAL	Balustrade
BAL-G	Balustrade Glass
BCA	Building Code of Australia
BO-T	Bollard - Traffic
x BR APT	No. Bedroom Apartment
BY	Bicycle
CONC	Concrete
ENS	Ensuite
EX	Existing
FEN	Fence
FL	Floor Level (Finished)
FSR	Floor Space Ratio
GC	Garbage Chute
GFA	Gross Floor Area
HR	Handrail
LDRY	Laundry
MC	Motorcycle Space
RL	Reduced Level
SC	Storage Cage
SC-O	Storage Cage - Overhead
SKL	Skylight
Txx	Tree number (refer to Arborist Report)
TOW	Top of Wall
W-H	Highlight Window

CONSULTANTS INFORMATION

PLANNER  
**GENEVIEVE SLATTERY URBAN PLANNING Pty Ltd**  
ADDRESS: Drummoyne, Box 86, Sydney, NSW 1470  
T: 0402206923 E: genevieve@gsup.com.au

LANDSCAPE ARCHITECT  
**PA&DESIGN - Peter Andrews + Associates Pty Ltd**  
ADDRESS: 67 Windmill St, Millers Point, NSW 2000  
T: 043859126 E: info@paadesign.com.au

HERITAGE ARCHITECT  
**NBRS ARCHITECTURE**  
ADDRESS: Level 3, 4 Glen Street, Milsons Point, NSW 2061  
T: (02) 9922 2344 E: jon@nbarsarchitecture.com

STRUCTURAL ENGINEER  
**ZAIR ENGINEERING SOLUTIONS Pty Ltd**  
ADDRESS: Suite 5, 5-7 Vilers Street, Parramatta, NSW 2150  
T: (02) 9630 3087 E: david@zair.com.au

SECTION J  
**BUILDING & ENERGY CONSULTANTS AUSTRALIA**  
ADDRESS: Shop 1, 19-30 Pindar Road, Pheahurst Heights, NSW 2210  
T: (02) 9533 2388 E: thomas@beca.net.au

ACOUSTIC ENGINEER  
**ACOUSTIC LOGIC**  
ADDRESS: 9 Sarah St, Mascot, NSW 2020  
T: (02) 8338 8000 E: vvv@acousticlogic.com.au

QUANTITY SURVEYOR  
**KINLAY GRINHAM CASEY BURNE**  
ADDRESS: PO Box 87, ST Leonards, NSW 1590  
T: (02) 9906 5355 E: info@kgcb.com.au

ACCESS CONSULTANT  
**ACCESS BUILDING SOLUTIONS**  
ADDRESS: 124 Upper Washington Drive, Bonnet Bay, NSW 2228  
T: 0415 255 163 E: howard@abaccess.com.au

CIVIL ENGINEER  
**LINDSAY DYNAN**  
ADDRESS: Level 6, 191 Clarence Street, Sydney NSW 2000  
T: (02) 8245 5514 E: ben.prior@lindsaydynan.com

SURVEYOR  
**PROJECT SURVEYORS**  
ADDRESS: Level 4, 14 Lexington Drive, Bella Vista, NSW 2153  
T: (02) 9056 1900 E: nmiligan@projectsurveyors.com.au

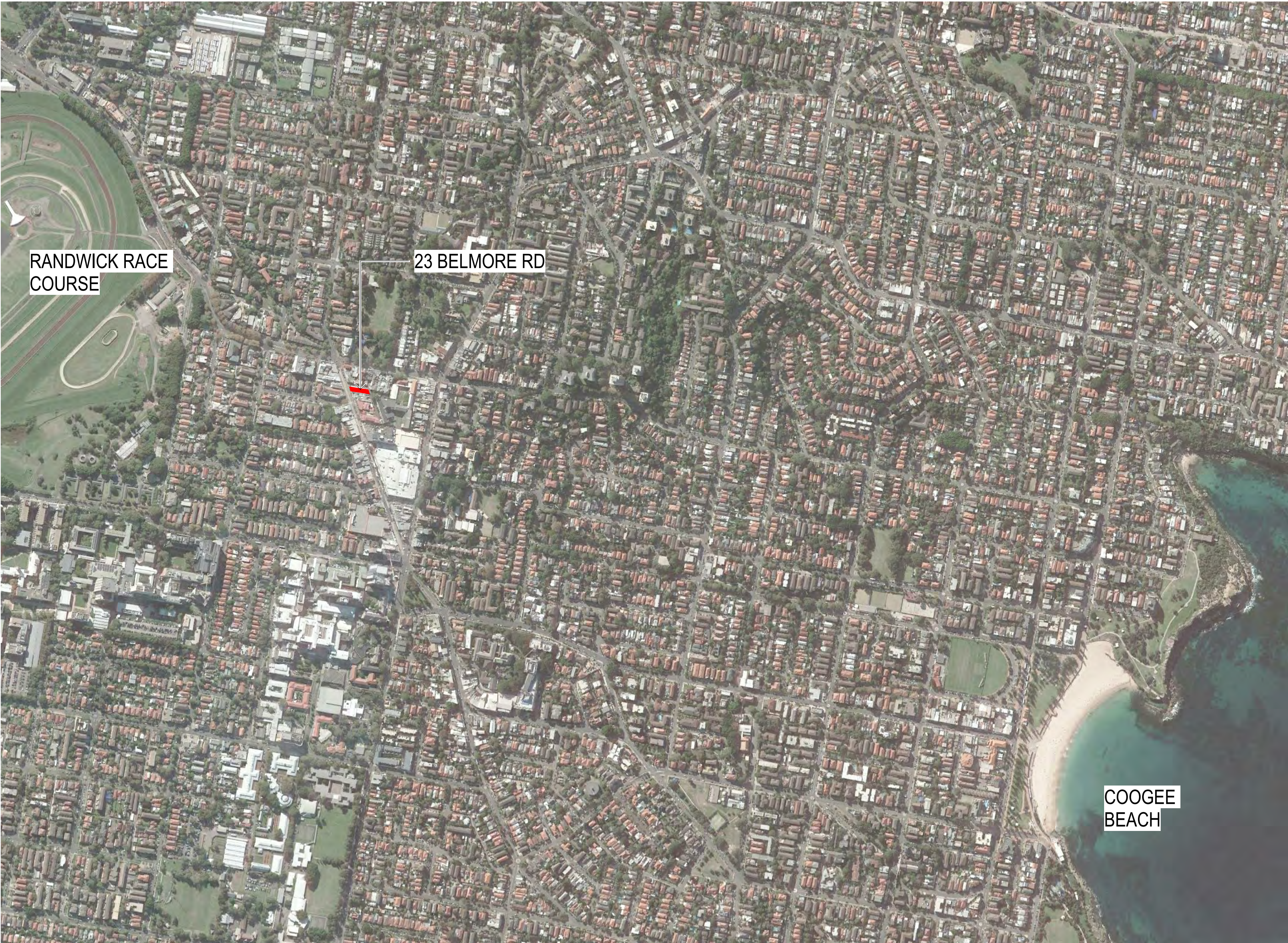

AMENDMENTS		
ISSUE	DESCRIPTION	APPROVED - DATE
1	ISSUED FOR DA	MR 04/08/20

DA

APPROVED BY: GA  
CHECKED BY: MR

CONCEPTS AND INFORMATION CONTAINED IN THIS DRAWING ARE COPYRIGHT AND MAY NOT BE REPRODUCED IN WHOLE OR PART OR BY ANY MEDIUM, WITHOUT THE WRITTEN PERMISSION OF JACKSON TEECE. DO NOT SCALE THIS DRAWING. USE FIGURED DIMENSIONS ONLY. VERIFY ALL PROJECT DIMENSIONS BEFORE COMMENCING ON-SITE WORK OR OFF-SITE FABRICATION. NOTIFY JACKSON TEECE OF ANY DISCREPANCIES AND SEEK INSTRUCTIONS.

Date generated:04/08/2020  
11:50:09 AM

C:\REVIT\_LOCAL\2017073-JT-0-SHT-AR\_-\_18\_cyan.rvt

CLIENT  
ALAN LEE

COVER SHEET

DATE  
26/10/17

SCALE @ A1  
NTS

DRAWN

PROJECT No.  
2017073

DISC.  
A

DRAWING No.  
DA-001

ISSUE  
1

PROJECT  
23 BELMORE ROAD  
RANDWICK

Lot 1, Pier 8-9, 23 Hickson Road  
Walsh Bay New South Wales 2000 Australia  
T 61 2 9290 2722 F 61 2 9290 1150  
E sydney@jacksonteece.com  
Jackson Teece Chesterman Willis Pty Ltd  
Trading as Jackson Teece  
ABN 15 088 837 290  
Nominated Architects: Damian Barker (8192), John Gow (6790), Daniel Hudson (8315)

JACKSON TEECE

Lot 1, Pier 8-9, 23 Hickson Road  
Walsh Bay New South Wales 2000 Australia  
T 61 2 9290 2722 F 61 2 9290 1150  
E sydney@jacksonteece.com  
Jackson Teece Chesterman Willis Pty Ltd  
Trading as Jackson Teece  
ABN 15 083 837 290  
Nominated Architects: Damian Barker (8192), John Gov (6790), Daniel Hudson (8315)